

NOTES:

1. THERE IS A _____ UTILITY AND DRAINAGE EASEMENT ALONG EACH SIDE OF ALL SIDE PROPERTY LINES, AND A _____ EASEMENT ALONG EACH SIDE OF REAR PROPERTY LINES.

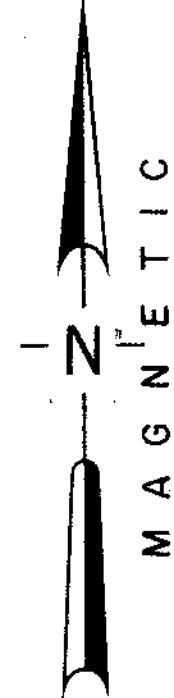

LOCATION MAP

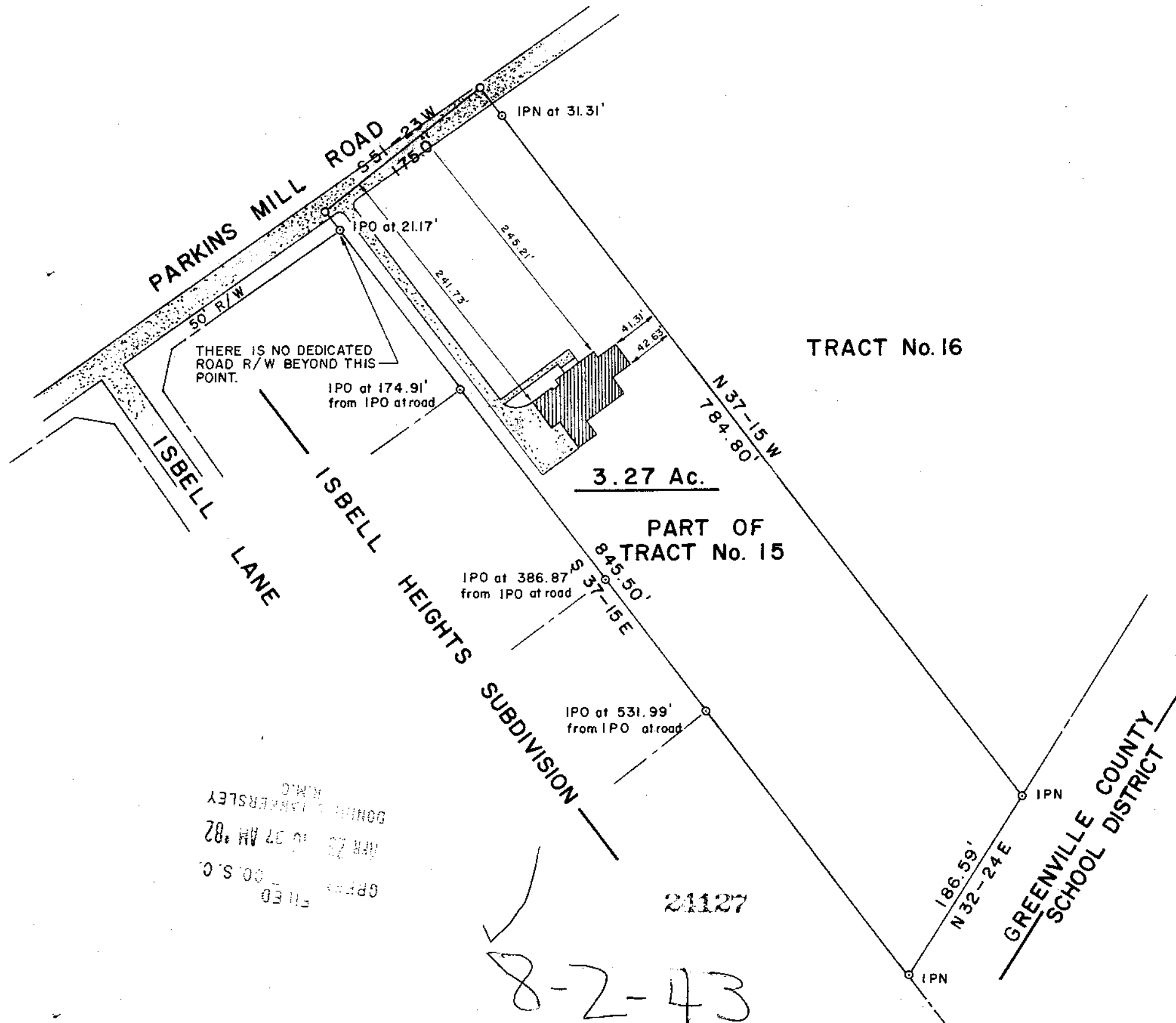
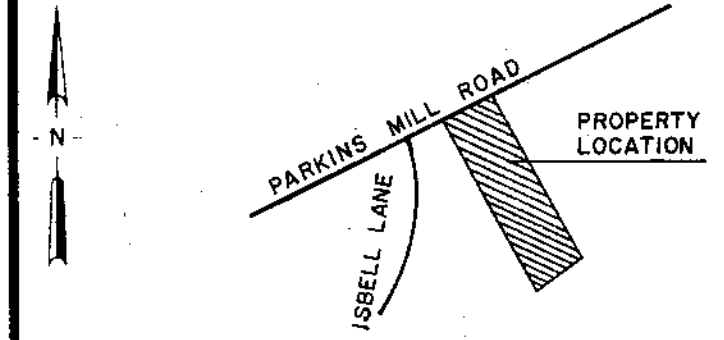

CERTIFICATION:

1. (✓) This is to certify that the bearings and distances, and or measurements, shown on this plat are correct, and that all rights of way, easements, and encroachments, obvious and apparent from field observation of the subject property at the time of the survey are as shown.
2. (✓) This is to certify that the area of the subject property shown on this plat was computed by the coordinate method of area calculation and that this is a CLASS A survey.
3. (✓) The Department of Housing and Urban Development Flood Way Data for Greenville County shows this property () to be in a flood plain, (✓) not to be in a flood plain, () location cannot be determined.

William N. Eason
 SIGNATURE OF REGISTERED LAND SURVEYOR DATE 28 APR 82 S.C. REG. NO. 7261

REFERENCES

PB Y-19..	DB 1044-760	BB 271-3-4.1
PB XX-167	DB	BB 271-3-15 to 34
PB YY-68-69	DB 699-491	BB 272-1-16.2
PB	DB	BB

REVISIONS AND RECERTIFICATIONS

NO.	BY	DATE	DESCRIPTION	JOB NO. REFERENCE	APPROVED
1	WNS	28 APR 82	UPDATE	81206	WNS

PROPERTY SURVEY FOR
MARGARET S. CREECH
 PART OF TRACT No. 15
 LOCATED ON PARKINS MILL ROAD
 GREENVILLE SOUTH CAROLINA

SCALE 0 100 200

RESEARCH TAG	DRAWN WNS	CHECK STH	DATE 28 APR 1982
FILE	FIELD WORK BY CC, LS, RS, BM		JOB NO. 82077

ARBOR ENGINEERING
 P.O. BOX 263, GREENVILLE, S.C.
 LANDSCAPE ARCHITECTS-ENGINEERS-LAND SURVEYORS

FILED
 APR 28 10 37 AM '82
 GREENVILLE S.C.

21127

8-2-43